

1st Courses on Creek

21 W	24 1/2
28 W	28
18 W	30
61 W	48
79 W	17
30 W	17
26 E	10
21 E	22 1/2
<hr/>	
	197 1/2

2nd Courses on Creek

8 E	7 1/2
46 E	28
85 E	7 3/4
82 E	11
65 E	6
74 E	4 1/2
<hr/>	
	64 1/4

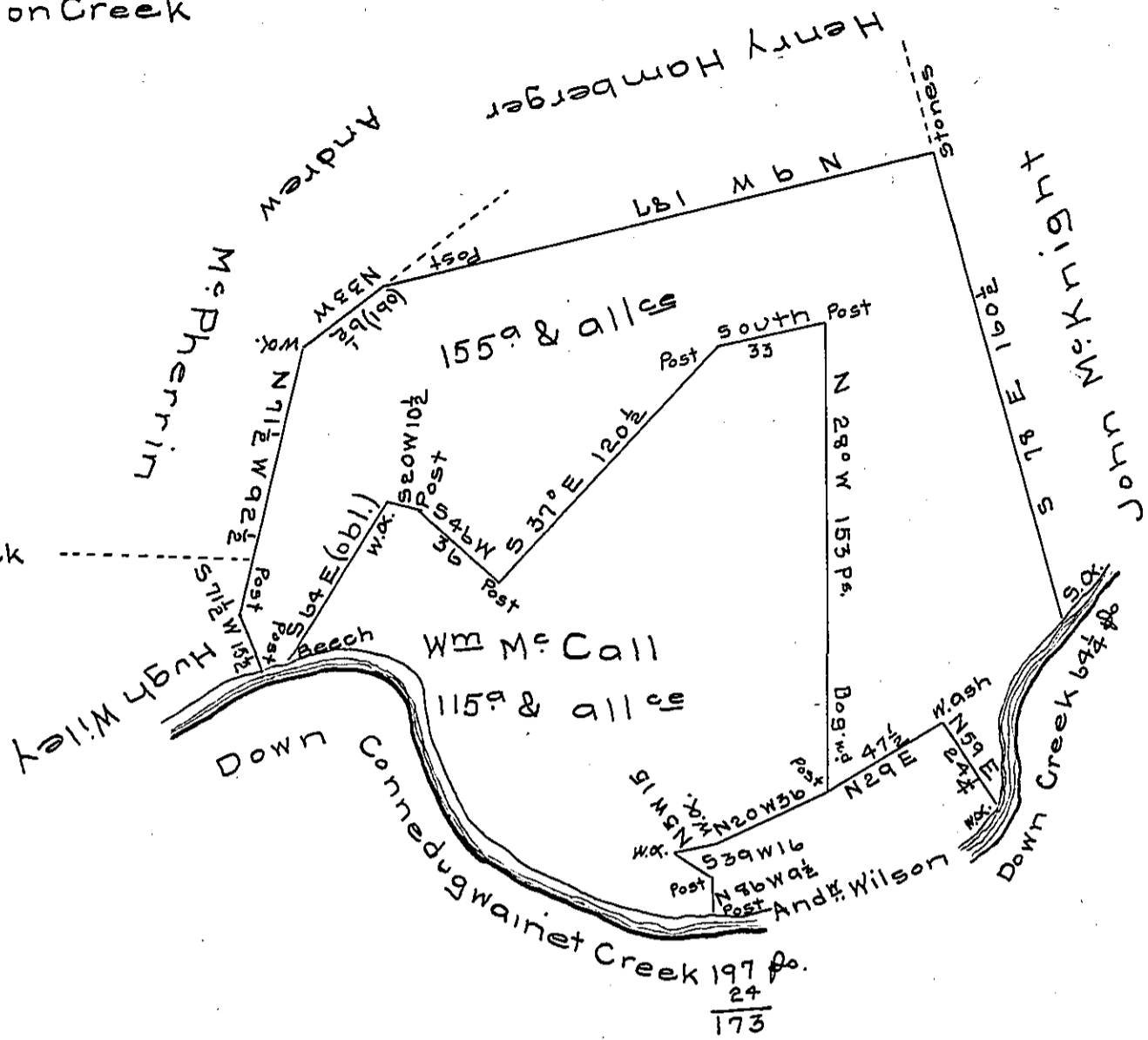

The above described tract of land situate in Lurgan town-
 ship Cumberland (now Franklin) County, containing two hundred (ob.)
 seventy acres of land and allowance was surveyed by Matthew
 Henderson Esqr formerly a deputy surveyor on the 16th day of
 August A.D. 1785 in pursuance of a warrant granted to James
 Mc Call bearing date the 27th day of May 1763 and divid-
 ed off the same time, as appears by an official Draft
 thereof remaining in My office, which draft I have ex-
 amined and find correct.

Certified this 16th day of April 1804.
 by Tho. Kirby D.S.

To Samuel Cochran Esqr }
 Surveyor Genl of Penna }

IN TESTIMONY that the above is a copy of the original remaining on file in
 the Department of Internal Affairs of Pennsylvania, made
 conformably to an Act of Assembly approved the 16th day of
 February, 1833, I have hereunto set my Hand and caused
 the Seal of said Department to be affixed at Harrisburg,
 this nineteenth day of March 1906

Loac R. Benson
 Secretary of Internal Affairs.